

EXISTING NORTH ELEVATION (NO CHANGES PROPOSED) 1/8" = 1'-0"

- NOTES:
1. ALL NEW DOORS & WINDOWS TO COMPLY W/ CURRENT CEESC
 2. ALL EXISTING DOORS & WINDOWS TO REMAIN
 3. AREA OF NEW WORK SHOWN CLOUDED

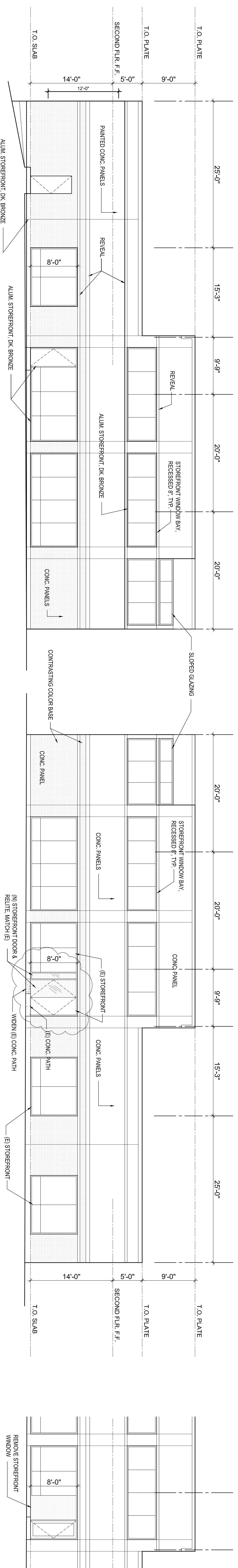

EXISTING EAST ELEVATION (NO CHANGES PROPOSED) 1/8" = 1'-0"

PROPOSED WEST ELEVATION 1/8" = 1'-0"
NEW EXTERIOR WORK SHOWN CLOUDED

EXIST. WEST ELEVATION 1/8" = 1'-0"

ARCO IRIS SPANISH IMMERSION SCHOOL LAND USE SUBMITTAL

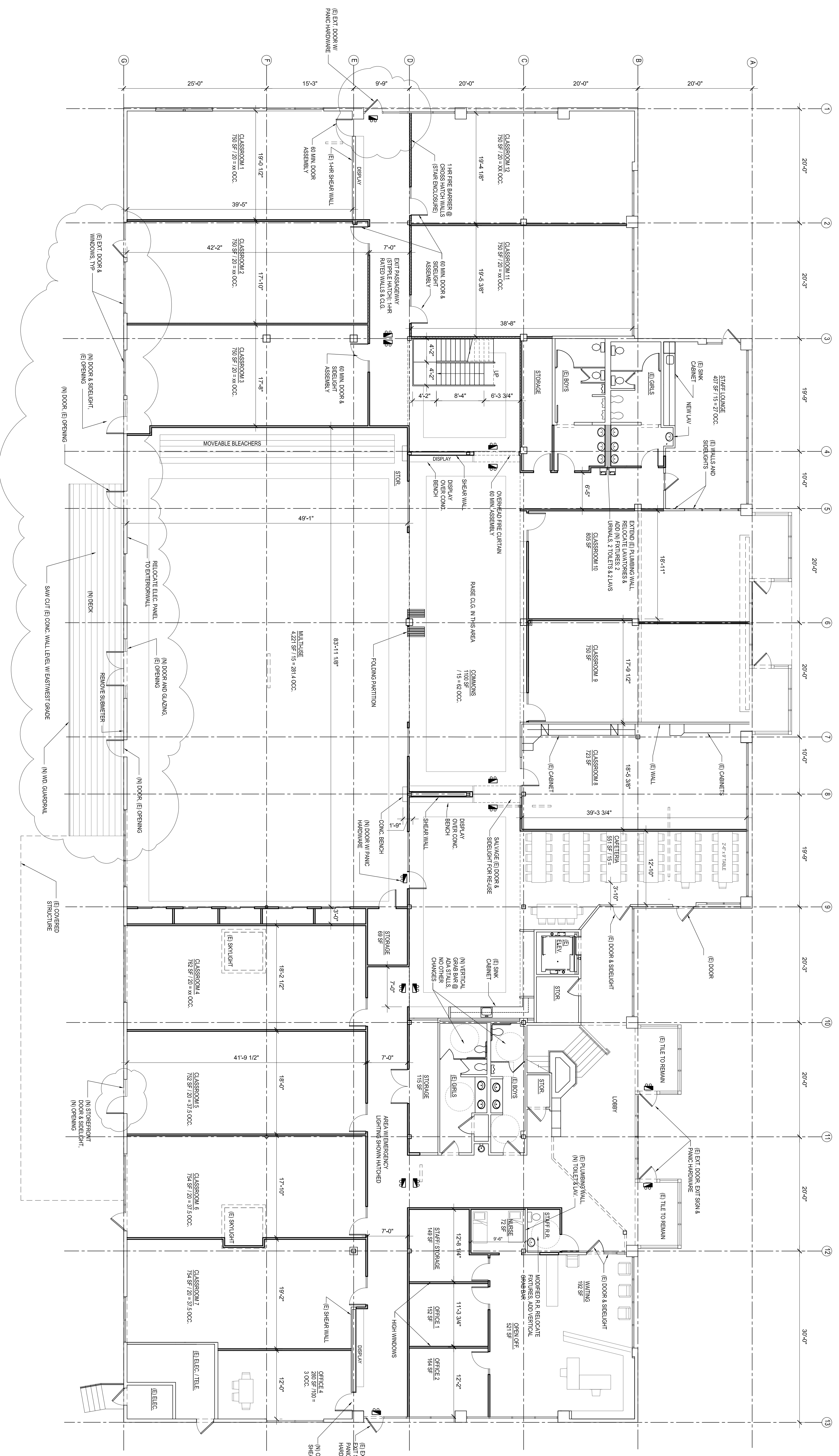

ARCO IRIS SPANISH IMMERSION SCHOOL LAND USE SUBMITTAL

PROPOSED FIRST FLOOR PLAN 1/8" = 1'-0"

MAY 15, 2018

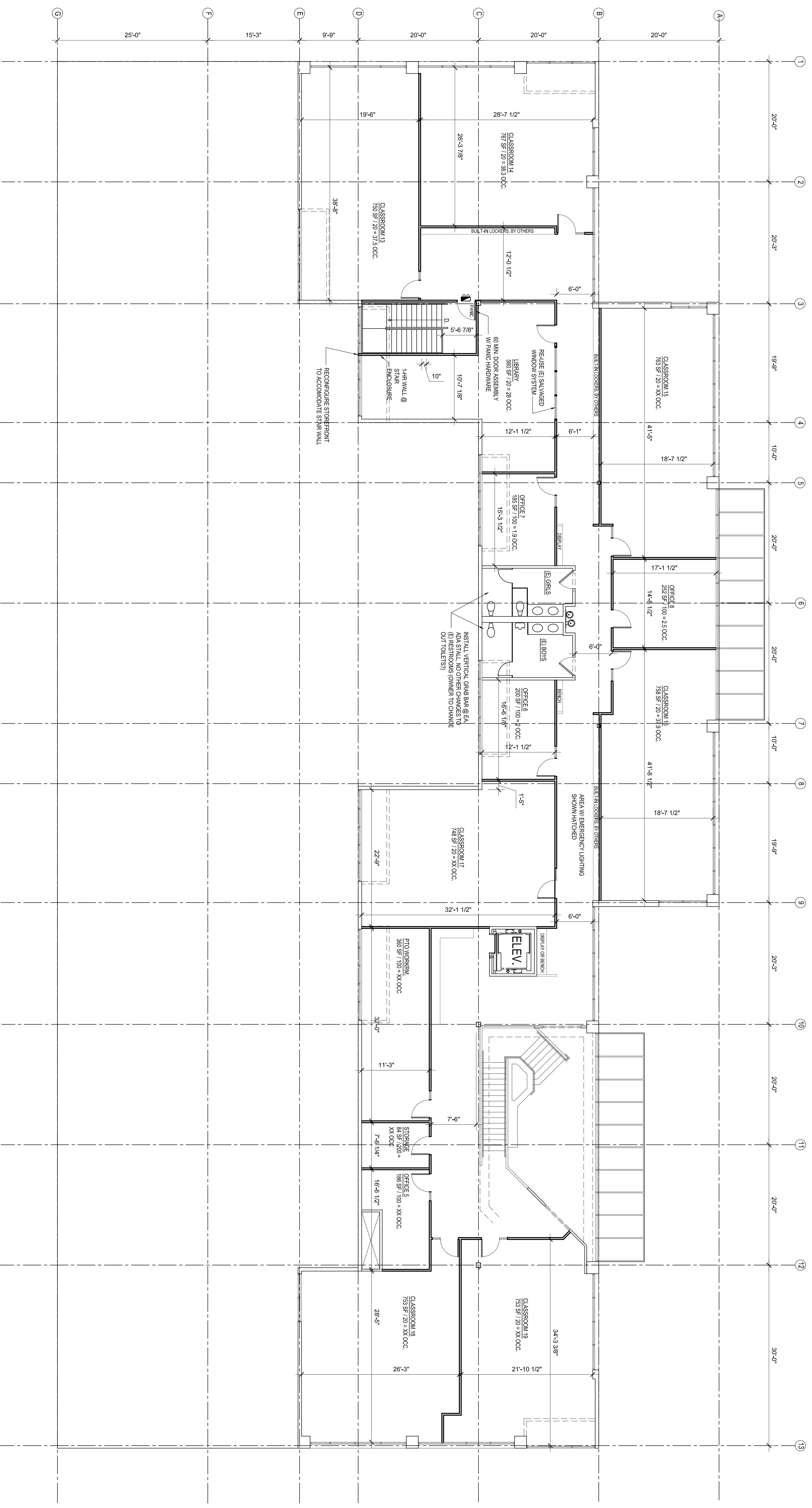

ARCO IRIS SPANISH IMMERSION SCHOOL LAND USE SUBMITTAL

PROPOSED SECOND FLOOR PLAN 1/8" = 1'-0"

MAY 15, 2018